

A woman is lying face down on a massage table, receiving a back massage. Her eyes are closed, and she has a relaxed expression. Her hands are resting on a white towel in front of her. A therapist's hands are visible on her shoulders. A large, decorative red banner with black floral patterns is overlaid across the middle of the image. The background is dark with faint butterfly silhouettes.

Butterflies

BEAUTY THERAPY

RELAX, PAMPER & INDULGE

www.butterfliesbeautytherapygloucester.co.uk

T: 07845536001

E: butterflies07@hotmail.co.uk

ELEMIS



Butterflies BEAUTY THERAPY

ADVANCED ANTI-AGEING FACIALS

ELEMIS Pro-Definition Lift & Contour - (60 mins)

£65

Powered by breakthrough technology, helps restore the architecture of the face using the potent nutrients in plant actives found to help support the extra-cellular matrix. Creates a profoundly sculpted, youthful effect.
Recommended Course: 1 treatment every 3 weeks – course of 6.

ELEMIS Superfood Pro-Radiance - (60 mins)

£65

A nutritional boost rich in superfoods & essential minerals designed to pack stressed, dull skin with energizing, detoxifying actives. Clinically proven to leave skin plumper, radiant & lit up with good health.
Recommended Course: 1 treatment every 4 weeks – course of 6.

ELEMIS Pro-Collagen Age Defy - (60 mins)

£65

Tackles fine lines & wrinkles with the clinically proven age-defying benefits of marine charged Padina Pavonica & Red Coral. Targeted massage encourages optimum cellular function for nourished, younger looking skin.
Recommended Course: 1 treatment every 3 weeks – course of 6.

ELEMIS Dynamic Resurfacing Precision Peel - (60 mins)

£60

Clinically proven to target the signs of ageing & uneven skin tone, this pioneering precision treatment uses layers of enzymes for powerful exfoliation & renewal. A new start for smoother, younger-looking skin
Recommended Course: 1 treatment every 3 weeks - course of 6.

ELEMIS White Brightening Pigment Perfector - (60 mins)

£60

Restores even skin tone, targeting unwanted areas of pigmentation. Encapsulated Vitamin C acts as a potent brightener, inhibiting future pigmentation. The result is a more even, colour-corrected & illuminated complexion
Recommended Course: 1 treatment every 3 weeks – course of 6

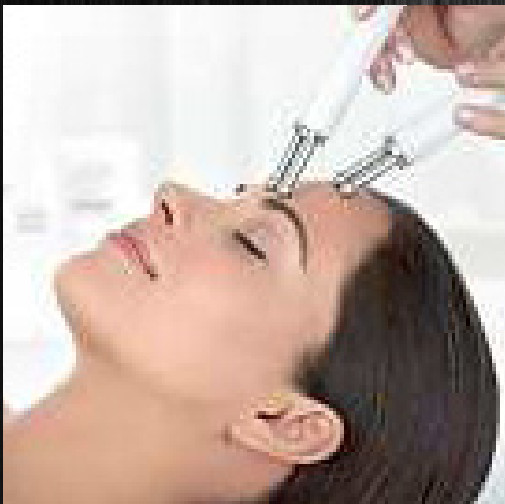

ELEMIS BIOTEC FACIALS

60 MINS £75 / 30 MINS £45

The Pioneering Biotec Machine works to switch your skin back on, increasing its natural cellular energy. Lifting, firming, nourishing, rejuvenating & giving you viably healthy, younger looking skin.

ELEMIS BIOTEC Line Eraser

Target wrinkles and energise the skin towards optimum performance with microcurrent pulses with red and blue light therapy. A powerfully rejuvenating clinically proven facial treatment that effectively irons out wrinkles and fills out lines.

ELEMIS BIOTEC Firm-a-Lift

Rediscover the architecture of your face with this ground-breaking blend of massage and sculpting galvanic technology. Skin is visibly strengthened for a contoured complexion that is remarkably lifted.

ELEMIS BIOTEC Anti-Pigment Brightener

This illuminating treatment dynamically tackles the appearance of uneven skin tone, discolouration and age spots. A unique complex of brightening actives, ultrasonic peel and light therapy reveal a youthful and translucent complexion.

ELEMIS BIOTEC Skin Resurfacer

This revolutionary clinically proven facial addresses skin tone, blemishes and fine lines to transform the texture of the skin. The ultrasonic peel, massage and light therapy deliver a complexion that has never been smoother.

ELEMIS BIOTEC Radiance Renew

This cellular-boosting treatment targets sluggish complexions. The ultrasonic peel stimulates the removal of impurities and dead skin cells, while the galvanic rejuvenating current restores moisture for instantly clearer and visibly brighter skin.

ELEMIS BIOTEC Blemish Control

A deep cleansing facial that detoxifies and repairs damaged tissue. Ultrasonic vibration, massage and galvanic currents thoroughly decongest and exfoliate. Powerful anti-oxidants soothe, while light therapy helps clear the complexion.

ELEMIS BIOTEC Sensitive Skin Soother

This anti-redness treatment soothes sensitive skin. An oxygen infusion encourages cellular restoration, while red light therapy and calming anti-oxidants improve the skin's ability to repair itself. The result is calm and soothed skin.

ELEMIS BIOTEC Eye & Neck Treatments

30 MINS £45

ELEMIS BIOTEC Eye Treatment

BIOTEC technology is refined enough to gently stimulate and tighten the delicate eye area, without disturbing fragile skin.

ELEMIS BIOTEC Neck Treatment

Microcurrent reminds the muscle to firm up, while the Arjuna-infused jowl and chin mask lifts and tightens for super-sleek contouring.

ELEMIS



SKIN SOLUTIONS FACIALS

ELEMIS Sensitive Skin Soother - (60 mins)

£55

Fragile skin needs special attention. A soothing massage technique helps reduce the appearance of redness & protect against daily stresses. Texture & moisture levels are dramatically restored. Skin is left supremely soothed, comfortable & calm.

Recommended Course: 1 treatment every 4 weeks – course of 6.

ELEMIS Anti-Blemish Mattify & Calm - (60 mins)

£55

A revelation for oily, congested or hormonal skin. This mattifying facial helps combat oil & shine, while intuitive massage helps restore micro-circulation. A deeply detoxifying treatment for clear, bright skin.

Recommended Course: 1 treatment every 4 weeks – course of 6.

SKIN SPECIFIC FACIALS

ELEMIS Fruit Active Glow - (45 mins)

£45

*Bring back the glow to a lifeless complexion
Skin is deeply cleansed, nourished & renews radiance*

ELEMIS Exotic Moisture Dew - (45 mins)

£45

Treat your skin to a moisture boost, restoring your skin back to a healthy dewy look

ELEMIS Herbal Lavender Repair - (45 mins)

£45

For perfect restoration of skin balance, deeply cleanses, draws out impurities & balances unwanted shine



Butterflies

BEAUTY THERAPY

WAXING



Full leg wax	£20	Lip or Chin	£9
3/4 leg wax	£16	Lip & Chin	£16
1/2 Leg	£14	Eyebrow shape	£9
Underarm	£10	Chest or Back	£16
Bikini standard	£10	Chest & Back	£26
Forearms	£12	Face Wax	£20
Full Arm	£15		

ELECTROLYSIS



A proven method of hair removal, to give you long term results. We offer either Blend or Shortwave Diathermy.

Electrolysis first appointment £20

(includes consultation & 15mins treatment)

15 mins - £15

30 mins - £27

45 mins - £35

Advanced Electrolysis for skin tags,
thread veins & milia - 30 mins £40

OPI GELCOLOR MANICURES & PEDICURES



A fabulous Gel Polish which is applied to your natural nail, dries instantly & lasts up to 2 weeks

Gelcolor Manicure £28

Gel Break Manicure £24

(Amazing for strengthening your nails between gel manicures or to strengthen & support weak nails)

Gelcolor Pedicure £30

Gel Removals £18

(includes nail tidy, treatment base coat & hand cream applied)

SPECIALISED WAXING



Brazilian - High leg bikini wax £15

Playboy £25

Thin strip all the way round or a thin strip at the front & all removed underneath

Hollywood - Everything removed £30

Hot wax under arm £12

Great for sensitive skins or first time waxing

O • P • I

OPI MANICURES & PEDICURES



Deluxe Manicure £29

French Manicure £27

Prescription Manicure £24

Deluxe Pedicure £32

French Pedicure £30

Prescription Pedicure £27

Mini Manicure or Mini Pedicure £15

PACKAGES



Body Brush, Full Body Massage & Scalp Massage	£50
Body Brush & Nourish	£30
Mother to Be <i>(includes manicure, pedicure, Elemis taster facial with scalp massage)</i>	£80
Ultimate Indulgence <i>Skin specific facial, full body massage and scalp massage</i>	£85
Body Brush & Cellutox Oil Wrap & Elemis Facial Massage	£45
Wedding Package <i>Manicure, Pedicure, Elemis Skin Specific Facial & Eyebrow Shape</i>	£89

MASSAGE & HOLISTIC TREATS



Back, Neck & Shoulder	£30
Deep Tissue	£35
Full Body	£40
Indian Head	£35
Hot Stone Back	£35
Hot Stone Full Body	£45
Reiki First Appointment	£40
Reiki Follow Up	£30
Hopi Ear Candles <i>(includes neck & shoulder massage)</i>	£35
Reflexology 1st Appointment	£50
Reflexology Follow Up	£45



EAR PIERCING



Ear Piercing <i>(includes earrings and ear care solution)</i>	£22
--	-----

REFLEXOLOGY COURSES



X6 treatments <i>(pay for 5 & receive your 6th treatment free) saving you £45</i>	£230
x12 treatments <i>(pay for 11 & receive your 12th treatment free) saving you £50</i>	£495

TEEN TREATS



25 min Elemis Taster Facial	£25
File and Varnish	£12
Mini Manicure	£18
Mini Pedicure	£20
Mini Back Massage	£22

SEMI PERMANENT EYELASH EXTENSIONS



Patch test needed 24hours prior to treatment

Full set of eyelashes	£45
Eyelash Infills (<i>normally after 2weeks</i>)	£25
Express Lashes	£30

TINTING

Patch test needed 24hours prior to treatment



Eyelash Tint	£12
Eyebrow Tint	£10
Eyelash & Brow Tint	£19
Eyebrow Tint & Eyebrow Shape	£16

ST TROPEZ TANNING

Patch test needed 24hours prior to treatment



St Tropez Express Spray Tan	£24
St Tropez Express Spray Tan 1/2 Body	£15
St Tropez Full Body Ex-foliation (<i>Great to add onto any tanning treatment</i>)	£10

GIFT VOUCHERS AVAILABLE

(Please note discount vouchers can not be used in conjunction with any other offer)

All packages require a non refundable deposit of 50%, minimum of two weeks prior to treatment

Appointments may require a deposit, payments made by cash or card minimum £10 spend on card payments.

Please give a 24 hour cancellation notice otherwise a charge will be applied.



We are a Gloucester based Treatment Room with years of experience in the industry & Butterflies thrives on making every customer feel relaxed, pampered & indulged. So please call today and give your body that fresh start feeling!

We are situated within Pazazz Hair Studio,
Unit 1 Kestrel Court, Quedgeley, Gloucester, GL2 2AT

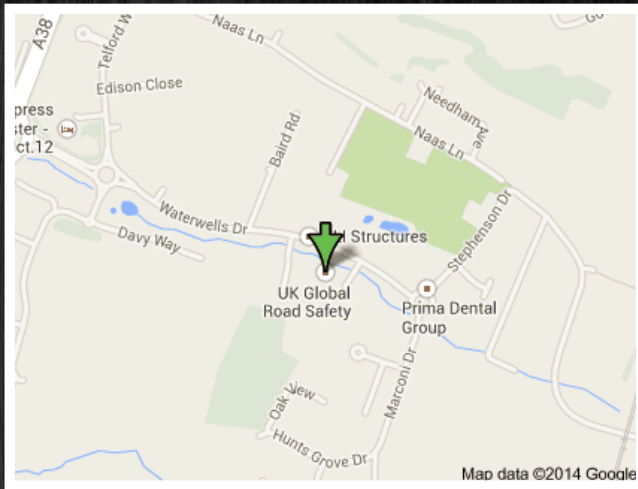

Contact us on:

Tel: 07845536001 or
email: butterflies07@hotmail.co.uk

Stay in touch with us and our latest offers on:



www.facebook.com/butterfliesb07
www.twitter.com/#!/butterfliesb07



www.butterfliesbeautytherapygloucester.co.uk

